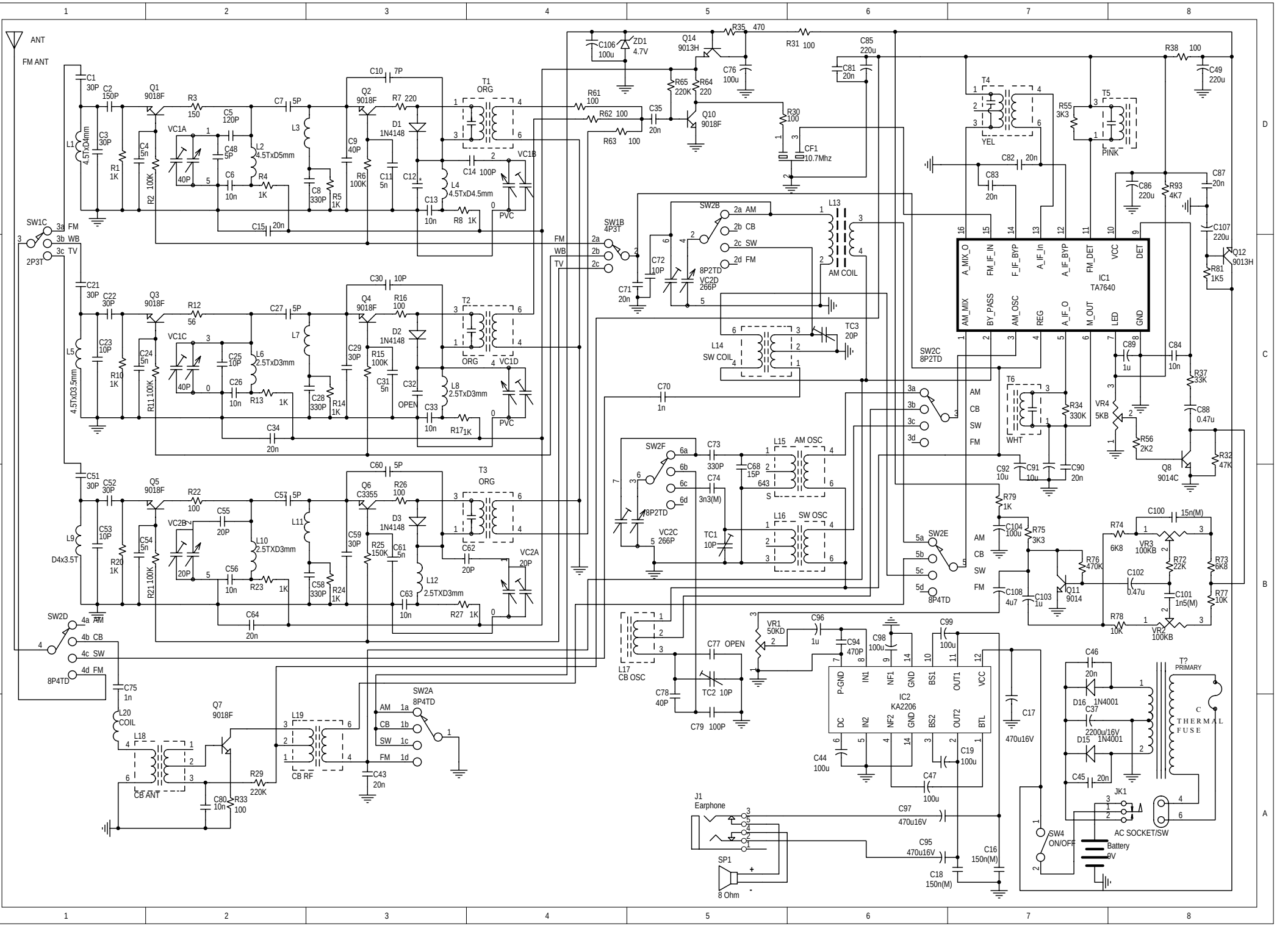
ANT
FM ANT
SW1C
3a FM
3b WB
3c TV
2P3T
SW1B
4P3T
SW2B
2a AM
2b CB
2c SW
2d FM
8P2TD
VC2D
266P
L13
AM COIL
L14
SW COIL
TC3
20P
IC1
TA7640
A_MIX_O
FM_IF_IN
F_IF_BYP
A_IF_In
A_IF_BYP
FM_DET
VCC
DET
AM_MIX
BY_PASS
AM_OSC
REG
A_IF_O
M_OUT
LED
GND
SW2C
8P2TD
SW2F
8P2TD
VC2C
266P
L15
AM OSC
L16
SW OSC
SW2E
8P4TD
SW2D
4a AM
4b CB
4c SW
4d FM
8P4TD
L17
CB OSC
VR1
50KD
IC2
KA2206
P-GND
IN1
NF1
GND
BS1
OUT1
VCC
DC
IN2
NF2
GND
BS2
OUT2
BTL
T1
ORG
T2
ORG
T3
ORG
T4
YEL
T5
PINK
T6
WHT
Q1
9018F
Q2
9018F
Q3
9018F
Q4
9018F
Q5
9018F
Q6
C3355
Q7
9018F
Q8
9014C
Q10
9018F
Q11
9014
Q12
9013H
Q14
9013H
VC1A
VC1B
VC1C
VC1D
VC2A
VC2B
VC2C
VC2D
VR2
100KB
VR3
100KB
VR4
5KB
VR1
50KD
VR2
100KB
VR3
100KB
VR4
5KB
L18
CB ANT
L19
CB RF
L20
COIL
SW2A
8P4TD
J1
Earphone
SP1
8 Ohm
SW4
ON/OFF
Battery
9V
JK1
AC SOCKET/SW
T?
PRIMARY
THERMAL
FUSE
CF1
10.7Mhz
ZD1
4.7V